

DE-CLUTCHABLE MANUAL OVERRIDE FOR SERIES 79P PNEUMATIC ACTUATORS

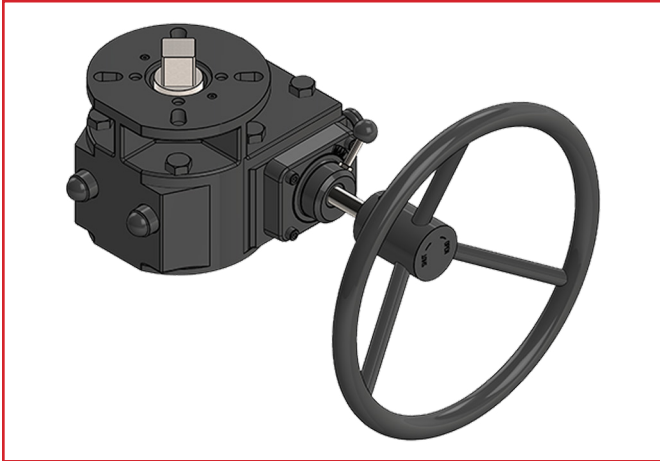

STANDARD FEATURES:

- Durable polyurethane finish
- End position travel stops
- ISO mounting
- Compatible with any Series 79P pneumatic actuator (**except A79**)

DIMENSIONS:

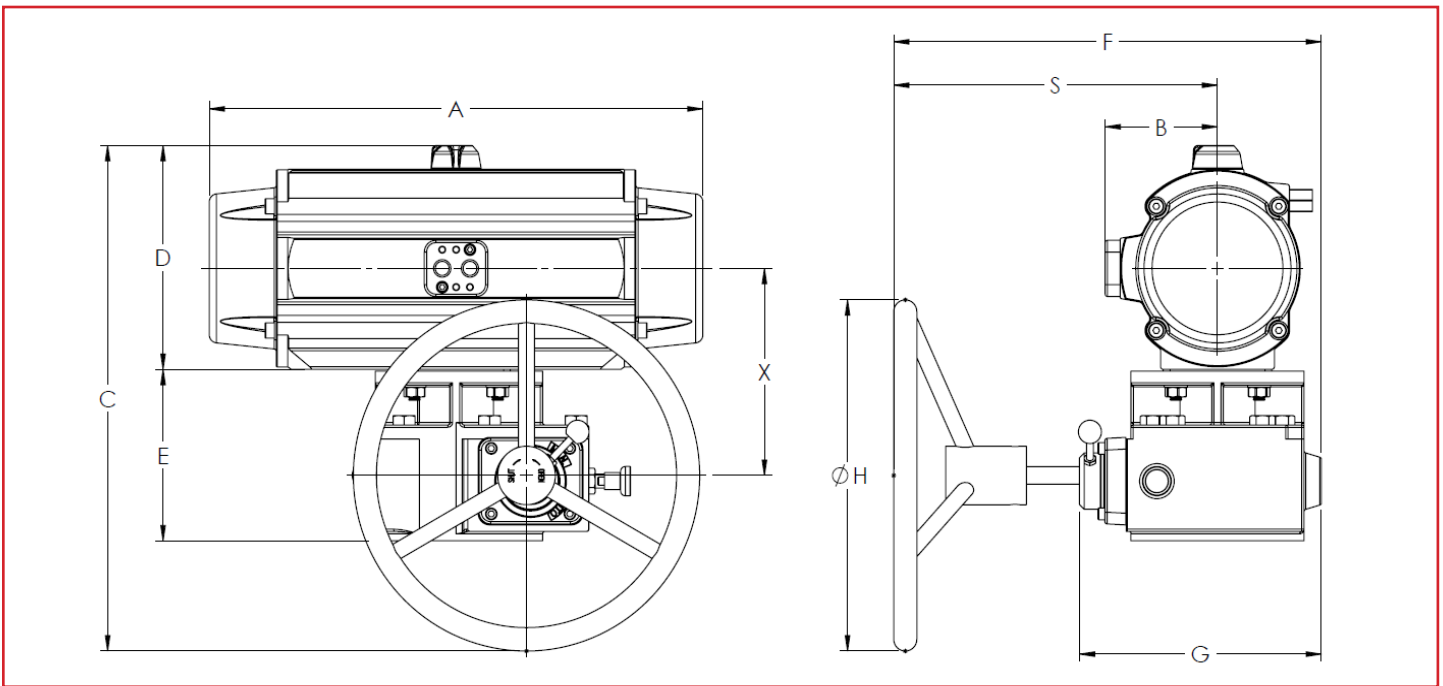

| ACTUATOR | DE-CLUTCH | DIMENSIONS (inches) | | | | | | | | | | |
|----------|-----------|---------------------|-------|------|-------|-------|------|-------|-------|-------|-------|-------|
| | | A | | B | C | D | E | F | G | S | H | X |
| | | S.R | D.A | | | | | | | | | |
| B79PA | RD-315 | 5.98 | 5.98 | 2.05 | 10.55 | 5.08 | 4.06 | 10.71 | 6.18 | 7.72 | 5.91 | 5.28 |
| B579PA | RD-315 | 7.91 | 7.91 | 2.45 | 10.24 | 4.76 | 4.06 | 10.71 | 6.18 | 7.72 | 5.91 | 4.45 |
| C79PA | RD-315 | 8.82 | 8.82 | 2.48 | 10.39 | 4.92 | 4.06 | 10.71 | 6.18 | 7.72 | 5.91 | 4.65 |
| C579PA | RD-315 | 10.39 | 10.39 | 2.80 | 10.98 | 5.51 | 4.06 | 10.71 | 6.18 | 7.72 | 5.91 | 4.92 |
| D79PA | RD-320 | 12.20 | 12.20 | 2.95 | 11.77 | 5.79 | 4.80 | 11.61 | 6.54 | 8.50 | 5.91 | 5.55 |
| D579PA | RD-330 | 14.02 | 14.02 | 3.50 | 16.34 | 6.89 | 5.71 | 14.57 | 8.27 | 11.02 | 11.81 | 6.61 |
| E79PA | RD-330 | 16.85 | 16.85 | 3.82 | 17.00 | 7.60 | 5.71 | 14.57 | 8.27 | 11.02 | 11.81 | 6.97 |
| F79P | RD-345 | 23.54 | 17.48 | 4.72 | 22.52 | 10.79 | 6.38 | 15.59 | 9.57 | 11.26 | 15.75 | 8.46 |
| G79PA | RD-350 | 27.32 | 27.32 | 5.59 | 28.58 | 12.24 | 6.89 | 18.07 | 10.51 | 13.70 | 23.62 | 9.65 |
| L79PA | RD-360 | 26.42 | 26.42 | 6.77 | 34.13 | 14.57 | 7.64 | 19.02 | 11.81 | 14.02 | 29.53 | 11.26 |
| M79PA | RD-370 | 29.25 | 29.25 | 8.50 | 37.68 | 16.93 | 8.23 | 24.72 | 13.27 | 18.43 | 31.50 | 12.60 |

DE-CLUTCHABLE MANUAL OVERRIDE FOR SERIES 79P PNEUMATIC ACTUATORS

MOUNTING DIMENSIONS:

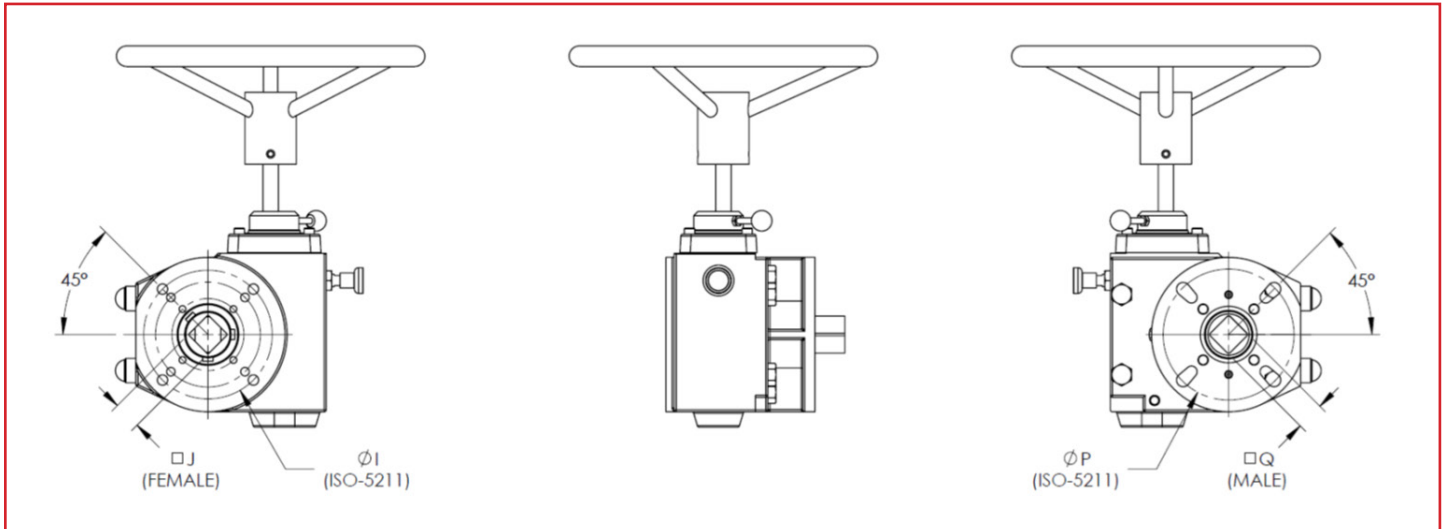

| ACTUATOR | DE-CLUTCH | ACTUATOR SIDE (ISO 5211) MALE SQUARE "Q" | | VALVE SIDE (ISO 5211) FEMALE SQUARE "J" | | TORQUE (in/lbs) | WEIGHT (lbs) |
|----------|------------|---|------|--|------|--------------------|-----------------|
| B79PA | RD-315.211 | F05/F07 | 14mm | F05/F07 | 14mm | 1327 | 10.3 |
| B579PA | RD-315.111 | F05/F07 | 17mm | F05/F07 | 14mm | 1327 | 10.3 |
| C79PA | | | | | | | |
| C579PA | | | | | | | |
| D79PA | RD-320.111 | F05/F07 | 17mm | F05/F07 | 17mm | 2212 | 16.1 |
| D579PA | RD-330.111 | F07/F10/F12 | 27mm | F07/F10/F12 | 27mm | 6638 | 37.4 |
| E79PA | | | | | | | |
| F79P | RD-345.111 | F12 | 36mm | F12 | 27mm | 12833 | 46.2 |
| G79PA | RD-350.111 | F14 | 36mm | F14 | 36mm | 21995 | 74.8 |
| L79PA | RD-360.111 | F16 | 46mm | F16 | 46mm | 30005 | 118.8 |
| M79PA | RD-370.111 | F16 | 46mm | F16 | 46mm | 65940 | 176.0 |

OPERATION LEVER:

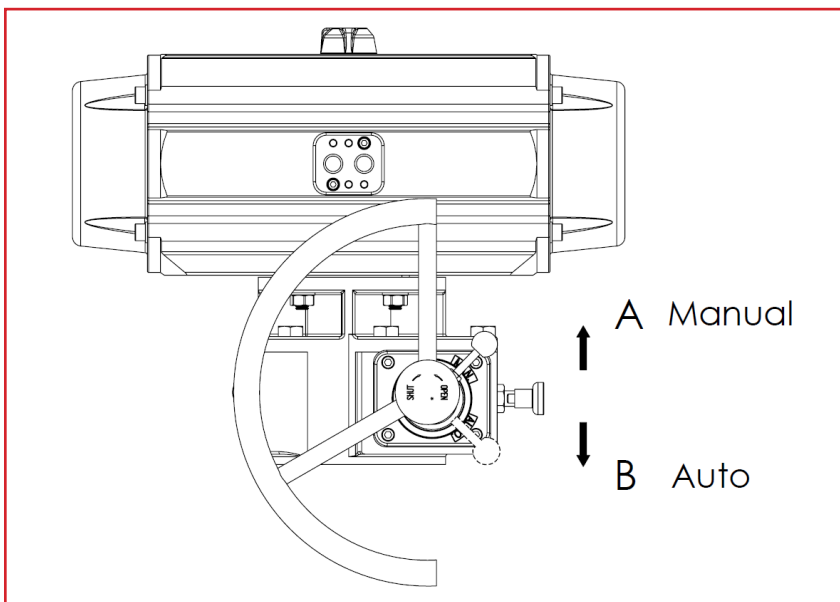

DE-CLUTCHABLE MANUAL OVERRIDE FOR SERIES 79P PNEUMATIC ACTUATORS

EXPLODED VIEW:

